

GP Partnerships and Engagement

A team dedicated to supporting GP practices to optimise the care of our mutual patients.

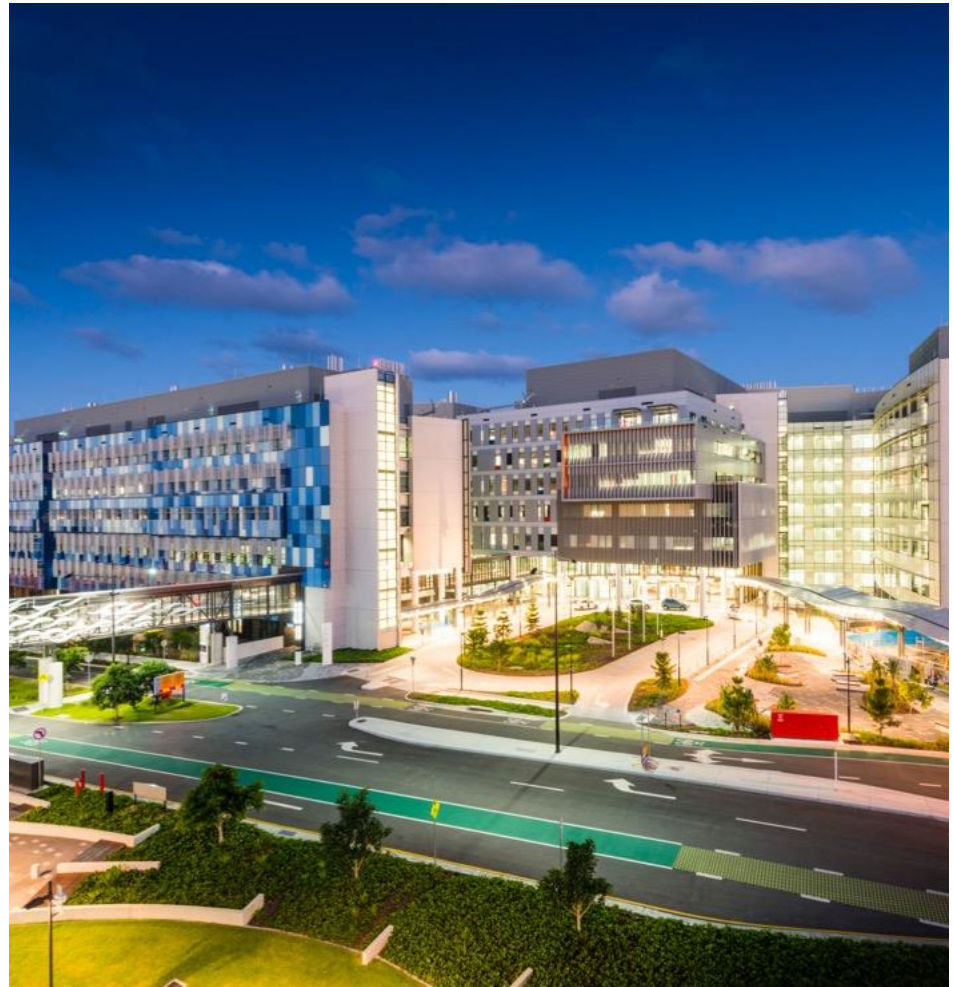

GP Partnerships and Engagement Team



Dr Kate Johnston
**Medical Director
GP Partnerships
& Engagement**



Karen Whitting
**GP Liaison Unit
Program Manager**



Rose Menta
**GP Liaison Unit
Nurse Navigator**



Rhian Campbell
**GP Liaison Unit
Senior GP Engagement
Support Officer**



Peter Northcott
**GP Liaison Unit
Senior GP Engagement
Support Officer**



Saberina Buksh
**A/HealthPathways
Coordinator**



Dr Siobhan Jeffs
**HealthPathways
Clinical Editor**



Dr Scott Preston
**HealthPathways
Clinical Editor**



GP Liaison Unit

- Improving communication between the hospital and general practice
- Support your interactions with the health service
- Develop new approaches to optimise the care of our mutual patients.
- Represents the interests of General Practice at Gold Coast Health

Components of GP practice support

HealthPathways

Smart Referrals

Secure Transfer Service (STS) / STS Address Book

Health Provider Portal (The Viewer)

Electronic Discharge Summaries: Clinical Document Architecture (CDA) format

GP News

GP Telephone Support Lines

Referral management

- No emails
- Continue to mark 'urgent' referrals
- Option 1: Smart Referrals
- Option 2: Medical Objects/HealthLink
- Option 3: Kiteworks
- Option 4: Fax to 07 5687 4497



Smart Referrals

- Integrates with BP or MD
- Populates patient information
- Prompts for essential referral criteria as per Clinical Prioritisation Criteria
- Reduction in referral rework, lost, duplicate or invalid referrals
- Easier to send attachments
- Tracks referrals
- Specialists can send correspondence to GPs
- Request Advice
- **Training and support available**

Family members: Timothy GOLDCOAST [v] [Jump] [Open]

Name: Timothy GOLDCOAST D.O.B.: 01/01/1980 Age: 43 yrs Birth Sex: Unknown
 Address: 1 Cheltenham Drive Ormeau 4208 Phone: Email: Gender: Not Recorded Pronouns:
 Medicare No: Record No.: 171 Pension No.: Comment: Elite sports: No Ethnicity: Aboriginal
 Occupation: Truck mechanic Tobacco: Ex smoker Alcohol: Light Advance Health Directive: No



Allergies / Adverse Drug Reactions: [Reactions] Notifications: [Fact Sheets] [Preventive Health] [Actions] [Reminders]

Item	Reaction	Severity	Type	Due	Reason
Not recorded			Preventive health	13/09/2023	Influenza vaccination should be considered!
			Preventive health	13/09/2023	A 40 - 49 year old Diabetes Risk Assessment should be considered!

[Expand] [Collapse] [Add] [Edit] [Delete] [Print] [Run all checks]

Script date: 13/09/2023 [v] Tick the boxes of the items that you want to print
 Items in red have been calculated to have been fully used [Select all] [Select red]

Drug name	Strength	Dose	Quantity	Rpts.	Script type	Long term	Last script	Approval No.	Subst.	Reg. 49	First script	Reason for prescription	Comment
<input type="checkbox"/> Ondansetron 4mg Tablet	4mg	1 Daily before meals As direct	10	0	PBS/RPBS A.No	No	/ /		Yes	No	07/05/2021	0	

- Timothy GOLDCOAST
- Today's notes
- Past visits
- Current Rx
- Past history
- Immunisations
- Investigation reports
- Correspondence In
- Correspondence Out
- Past prescriptions
- Observations
- Family/Social history
- Clinical images
- Enhanced Primary Care

Smart Referrals

Smart Referrals [v] [x]

Timothy GOLDCOAST

- Smart Referrals
- HealthPathways



Patient name: Timothy GOLDCOAST DoB: 01 Jan 1980

Patient view Practice view

Patient view - Timothy GOLDCOAST

Request advice

Create referral

Parked requests Active requests Closed requests

Search

Filters ^

Reset table

Submitted date ↓↑	Request type ↑↓	Specialty and condition ↑↓	Requestor ↑↓	Provider ↑↓	SSRID ↑↓	Status ↑↓	
02 Dec 2021	Referral	Gynaecology - Abnormal cervical screening / cervical dysplasia / abnormal cervix (Gynaecology) (Adult)	Dr Frederick Findacure	Metro South	8420348631	Received	
02 Dec 2021	Referral	Gynaecology - Abnormal cervical screening / cervical dysplasia / abnormal cervix (Gynaecology) (Adult)	Dr Frederick Findacure	Gold Coast	8420173770	Received	

Update request

Continue request

Copy request

Withdraw request



Patient name: Timothy GOLDCOAST DoB: 01 Jan 1980

[Return to list view](#)

Detail view - Timothy GOLDCOAST

Referral details **History**[Send to PMS](#) [Download](#)

Referral information

SSRID	8420348631
Reason for referral	New condition requiring specialist consultation
Referral date	02 Dec 2021
Priority	Routine
Provider	QHSR

Consents

Date patient consented to referral	02 Dec 2021
Patient is willing to have surgery if required?	Yes

Condition and Specialty	Gynaecology - Abnormal cervical screening / cervical dysplasia / abnormal cervix (Gynaecology) (Adult)
Referral type	New Referral
Suitable for Telehealth?	Yes
Are you the patient's usual GP?	Yes

Request recipient

Service/Location	Gynaecology - LOGAN HOSPITAL
Out of catchment	Selected Service/Location is out of catchment
Reason for out of catchment	TEST TEST TEST
Specialist name	Dr Mano Haran
Organisation details	Business Metro South LOGAN HOSPITAL Gynaecology CNR ARMSTRONG & LOGANLEA ROADS MEADOWBROOK

[Update request](#)[Continue request](#)[Copy request](#)[Withdraw request](#)



Patient name: Timothy GOLDCOAST DoB: 01 Jan 1980

[← Return to list view](#)

Detail view - Timothy GOLDCOAST

Referral details History

[Send to PMS](#) [Download](#)

Date	Action	Reason	Additional Information	Status
02 Dec 2021	Received			Received
02 Dec 2021	Sent			Submitted
02 Dec 2021	Copied	New referral from existing	Copied from SSRID 8420173770	Copied

Update request

Continue request

Copy request

Withdraw request



Practice view - BP QueenslandHealth Test Practice

Request advice

Create referral

Parked requests Active requests Closed requests

Search

Filters

Reset table

Submitted date	Request type	Patient	Specialty and condition	Requestor	Provider	SSRID	Status	
01 Sep 2023	Referral	Mr. Lachlan Ablitt 01 Jun 1982 (41)	Rheumatology - Peripheral Spondyloarthritis - Psoriatic arthritis and Reactive arthritis (Rheumatology) (Adult)	Dr Frederick Findacure	Wide Bay	3532971097	Received	
01 Sep 2023	Referral	Mr. Lachlan Ablitt 01 Jun 1982 (41)	Cardiology - Heart failure (Cardiology) (Adult)	Dr Frederick Findacure	Sunshine Coast	3525585343	Received	
17 Aug 2023	Referral	Miss Jessica Brown 05 Aug 2013 (10)	Orthopaedics - Shoulder and elbow conditions (Orthopaedics) (Adult)	Dr Frederick Findacure	Metro South	2235638090	Received	
21 Jul 2023	Referral	Mr. Lachlan Ablitt 01 Jun 1982 (41)	Gastroenterology - Dyspepsia/heartburn/reflux (Gastroenterology) (Adult)	Dr Frederick Findacure	Sunshine Coast	9891222895	Received	
12 Jun 2023	Referral	Mr. Lachlan Ablitt 01 Jun 1982 (41)	Gastroenterology - Iron deficiency (Gastroenterology) (Adult)	Dr Frederick Findacure	Sunshine Coast	6526722163	Received	
12 Jun 2023	Referral	Mrs. Madeline Abbott 14 Feb 1978 (45)	Gastroenterology - Iron deficiency (Gastroenterology) (Adult)	Dr Frederick Findacure	Sunshine Coast	6520253785	Received	
06 Jun 2023	Referral	Benjamin MATER 01 Jan 1980 (43)	Endocrinology - High-risk foot (Diabetes and Endocrinology) (Adult)	Dr Frederick Findacure	Mater Health	6013827060	Received	
05 Jun 2023	Referral	Zoe METROSOUTH 01 Jan 1980 (43)	Gastroenterology - Rectal bleeding (Gastroenterology) (Adult)	Dr Frederick Findacure	Mater Health	5939050637	Received	
05 Jun 2023	Referral	Zoe Metrosouth 01 Jan 1980 (43)	Orthopaedics - Knee pain (chronic) (Orthopaedics) (Adult)	Dr Frederick Findacure	Mater Health	5938661738	Received	
30 May 2023	Referral	Mr. Lachlan Ablitt 01 Jun 1982 (41)	Cardiology - Heart failure (Cardiology) (Adult)	Dr Frederick Findacure	Sunshine Coast	5401517157	Received	
30 May 2023	Referral	Mr. Lachlan Ablitt 01 Jun 1982 (41)	Endocrinology - Diabetes mellitus (Diabetes and Endocrinology) (Adult)	Dr Frederick Findacure	Sunshine Coast	5401126558	Received	
24 May 2023	Referral	Zoe Metrosouth 01 Jan 1980 (43)	Gastroenterology - Iron deficiency (Gastroenterology) (Adult)	Dr Frederick Findacure	Metro South	4886890210	Received	
17 May 2023	Referral	Billy CAIRNS 01 Jan 1980 (43)	Gynaecology - Post-menopausal bleeding (vaginal bleeding more than 12 months following last menstrual period) (Gynaecology) (Adult)	Dr Frederick Findacure	Cairns and Hinterland	4312360638	Received	
27 Apr 2023	Referral	Zoe METROSOUTH 01 Jan 1980 (43)	Orthopaedics - Knee pain (acute) (Orthopaedics) (Adult)	Dr Frederick Findacure	Metro South	2555606183	Received	

Update request

Continue request

Copy request

Withdraw request



Patient name: Timothy GOLDCOAST DoB: 01 Jan 1980

Patient view

Practice view

Practice view - BP QueenslandHealth Test Practice

Request advice

Create referral

Parked requests

Active requests

Closed requests

Search

Filters

Reset table

Submitted date ↓↑	Request type ↓↑	Patient ↓↑	Specialty and condition ↓↑	Requestor ↓↑	Provider ↓↑	SSRID ↓↑	Status ↓↑	
From:								
To:				fred				
01 Sep 2023	Referral	Mr. Lachlan Ablitt 01 Jun 1982 (41)	Rheumatology - Peripheral Spondyloarthritis - Psoriatic arthritis and Reactive arthritis (Rheumatology) (Adult)	Dr Frederick Findacure	Wide Bay	3532971097	Received	
01 Sep 2023	Referral	Mr. Lachlan Ablitt 01 Jun 1982 (41)	Cardiology - Heart failure (Cardiology) (Adult)	Dr Frederick Findacure	Sunshine Coast	3525585343	Received	
17 Aug 2023	Referral	Miss Jessica Brown 05 Aug 2013 (10)	Orthopaedics - Shoulder and elbow conditions (Orthopaedics) (Adult)	Dr Frederick Findacure	Metro South	2235638090	Received	
21 Jul 2023	Referral	Mr. Lachlan Ablitt 01 Jun 1982 (41)	Gastroenterology - Dyspepsia/heartburn/reflux (Gastroenterology) (Adult)	Dr Frederick Findacure	Sunshine Coast	9891222895	Received	
12 Jun 2023	Referral	Mr. Lachlan Ablitt 01 Jun 1982 (41)	Gastroenterology - Iron deficiency (Gastroenterology) (Adult)	Dr Frederick Findacure	Sunshine Coast	6526722163	Received	
12 Jun 2023	Referral	Mrs. Madeline Abbott 14 Feb 1978 (45)	Gastroenterology - Iron deficiency (Gastroenterology) (Adult)	Dr Frederick Findacure	Sunshine Coast	6520253785	Received	
06 Jun 2023	Referral	Benjamin MATER 01 Jan 1980 (43)	Endocrinology - High-risk foot (Diabetes and Endocrinology) (Adult)	Dr Frederick Findacure	Mater Health	6013827060	Received	
05 Jun 2023	Referral	Zoe METROSOUTH 01 Jan 1980 (43)	Gastroenterology - Rectal bleeding (Gastroenterology) (Adult)	Dr Frederick Findacure	Mater Health	5939050637	Received	
05 Jun 2023	Referral	Zoe Metrosouth 01 Jan 1980 (43)	Orthopaedics - Knee pain (chronic) (Orthopaedics) (Adult)	Dr Frederick Findacure	Mater Health	5938661738	Received	
30 May 2023	Referral	Mr. Lachlan Ablitt 01 Jun 1982 (41)	Cardiology - Heart failure (Cardiology) (Adult)	Dr Frederick Findacure	Sunshine Coast	5401517157	Received	
30 May 2023	Referral	Mr. Lachlan Ablitt 01 Jun 1982 (41)	Endocrinology - Diabetes mellitus (Diabetes and Endocrinology) (Adult)	Dr Frederick Findacure	Sunshine Coast	5401126558	Received	
24 May 2023	Referral	Zoe Metrosouth 01 Jan 1980 (43)	Gastroenterology - Iron deficiency (Gastroenterology) (Adult)	Dr Frederick Findacure	Metro South	4886890210	Received	
			Gynaecology - Post-menopausal					

Update request

Continue request

Copy request

Withdraw request



Patient name: Timothy GOLDCOAST DoB: 01 Jan 1980

Patient view

Practice view

Practice view - BP QueenslandHealth Test Practice

Request advice

Create referral

Parked requests Active requests Closed requests

Search

Filters

Reset table

Parked date ^{LF}	Request type ^{TL}	Patient ^{TL}	Specialty and condition ^{TL}	Requestor ^{TL}	Provider ^{TL}	Status ^{TL}	
From:	<input type="text"/>	<input type="text"/>	<input type="text"/>	fred	<input type="text"/>	<input type="text"/>	
To:	<input type="text"/>	<input type="text"/>	<input type="text"/>		<input type="text"/>	<input type="text"/>	
21 Jun 2023	Referral	Zoe METROSOUTH 01 Jan 1980 (43)	Specialist Mental Health	Dr Frederick Findacure	No organisation selected.	Parked	
16 Jun 2023	Referral	Timothy GOLDCOAST 01 Jan 1980 (43)	No specialty selected	Dr Frederick Findacure	No organisation selected.	Parked	
03 Apr 2023	Referral	Timothy GOLDCOAST 01 Jan 1980 (43)	Ear, Nose and Throat (ENT) - Tonsillitis (recurrent) or tonsillar enlargement (ENT) (Adult)	Dr Frederick Findacure	Gold Coast	Parked	
30 Mar 2023	Referral	Mr. Jack Brown 14 Oct 1996 (26)	General Medicine	Dr Frederick Findacure	No organisation selected.	Parked	
08 Mar 2023	Referral	Ms. Mary Brown 14 Feb 2015 (8)	Orthopaedics - Knee pain (acute) (Orthopaedics) (Adult)	Dr Frederick Findacure	West Moreton	Parked	
02 Feb 2023	Referral	Ms. Mary Brown 14 Feb 2015 (8)	General Surgery - Hepatobiliary/pancreatic surgery (General Surgery) (Adult)	Dr Frederick Findacure	West Moreton	Parked	
20 Dec 2022	Referral	Mr. Doug Brown 13 Sep 2002 (21)	Cardiology - Heart failure (Cardiology) (Adult)	Dr Frederick Findacure	Metro North	Parked	
21 Oct 2022	Referral	Christopher DARLINGDOWNS 01 Jan 1980 (43)	Cardiology - Atrial fibrillation / flutter (Cardiology) (Adult)	Dr Frederick Findacure	Darling Downs	Parked	
05 Oct 2022	Referral	Ms. Dolores Brown 14 Aug 1945 (78)	Cardiology - Atrial fibrillation / flutter (Cardiology) (Adult)	Dr Frederick Findacure	Darling Downs	Parked	
05 Oct 2022	Referral	Ms. Dolores Brown 14 Aug 1945 (78)	Neurosurgery - Peripheral nerve compression including carpal tunnel syndrome, ulnar nerve entrapment neuropathy, common peroneal and lateral cutaneous nerve of thigh compression syndromes (Neurosurgery) (Adult)	Dr Frederick Findacure	No organisation selected.	Parked	
20 Sep 2022	Referral	Christopher DARLINGDOWNS 01 Jan 1980 (43)	Gastroenterology - Rectal bleeding (Gastroenterology) (Adult)	Dr Frederick Findacure	Darling Downs	Parked	

Resume request

Copy request

Delete request

Practice view - BP QueenslandHealth Test Practice

Request advice

Create referral
 Parked requests
 Active requests
 Closed requests

Search

Filters

Reset table

Submitted date ↓↑	Request type ↓↑	Patient ↓↑	Specialty and condition ↓↑	Requestor ↓↑	Provider ↓↑	SSRID ↓↑	Status ↓↑	
From:	<input type="text"/>	<input type="text"/>	<input type="text"/>	fred	<input type="text"/>	<input type="text"/>	<input type="text"/>	
To:	<input type="text"/>	<input type="text"/>	<input type="text"/>		<input type="text"/>	<input type="text"/>	<input type="text"/>	
01 Sep 2023	Referral	Mr. Lachlan Ablitt 01 Jun 1982 (41)	Cardiology - Heart failure (Cardiology) (Adult)	Dr Frederick Findacure	Sunshine Coast	3532612979	Withdrawn	
21 Jul 2023	Referral	Mr. Felix Adams 30 Dec 1928 (94)	Respiratory - Recurrent respiratory infections without known lung disease (Respiratory and Sleep Medicine) (Adult)	Dr Frederick Findacure	West Moreton	9891440484	Withdrawn	
21 Jul 2023	Referral	Mr. Felix Adams 30 Dec 1928 (94)	Respiratory - Recurrent respiratory infections without known lung disease (Respiratory and Sleep Medicine) (Adult)	Dr Frederick Findacure	West Moreton	9891503844	Withdrawn	
12 Jun 2023	Referral	Mrs. Madeline Abbott 14 Feb 1978 (45)	Gastroenterology - Iron deficiency (Gastroenterology) (Adult)	Dr Frederick Findacure	Sunshine Coast	6520398609	Withdrawn	
30 May 2023	Referral	Mr. Lachlan Ablitt 01 Jun 1982 (41)	Endocrinology - Diabetes mellitus (Diabetes and Endocrinology) (Adult)	Dr Frederick Findacure	Sunshine Coast	5401055931	Withdrawn	
14 Apr 2023	Referral	Mr. Jason Ahern 31 May 1977 (46)	Endocrinology - Adrenal mass (Diabetes and Endocrinology) (Adult)	Dr Frederick Findacure	Sunshine Coast	1424976491	Withdrawn	
31 Mar 2023	Referral	Mrs. Madeline Abbott 14 Feb 1978 (45)	Neurosurgery - Brain/spinal tumours (Neurosurgery) (Paediatric)	Dr Frederick Findacure	Gold Coast	0215435148	Withdrawn	
15 Feb 2023	Referral	Mr. Lachlan Ablitt 01 Jun 1982 (41)	Cardiology - Heart failure (Cardiology) (Adult)	Dr Frederick Findacure	Sunshine Coast	6408884830	Withdrawn	
14 Feb 2023	Referral	Mr. Roger Testing 01 Jan 1990 (33)	Ear, Nose and Throat (ENT) - Allergic rhinitis/nasal congestion/obstruction (ENT) (Adult)	Dr Frederick Findacure	Metro South	6320745970	Withdrawn	
27 Jan 2023	Referral	Mr. Jason Ahern 31 May 1977 (46)	Cardiology - Heart failure (Cardiology) (Adult)	Dr Frederick Findacure	Sunshine Coast	4787052247	Withdrawn	
27 Jan 2023	Referral	Mr. Jason Ahern 31 May 1977 (46)	Rheumatology - Polymyalgia Rheumatica (Rheumatology) (Adult)	Dr Frederick Findacure	Wide Bay	4781073246	Withdrawn	
12 Jan 2023	Referral	Mr. Ashley Ackerman 10 Jul 1980 (42)	Gastroenterology - Abnormal liver function tests / jaundice (Hepatology)	Dr Frederick Findacure	Metro South	3488048608	Withdrawn	

Copy request



Patient name: Ruby MACKAY DoB: 01 Jan 1980

Patient view

Practice view

Patient view - Ruby MACKAY

Request advice

Create referral

Parked requests

Active requests

Closed requests

Search

Filters ^

Reset table

Submitted date ↑	Request type ↑	Specialty and condition ↑	Requester ↑	Provider ↑	SSRID ↑	Status ↑	
04 Jul 2022	Referral	Orthopaedics	Dr Fred Findacure	Metro South	0004231833	Request Declined	
04 Jul 2022	Referral	Orthopaedics - Basal thumb arthritis (Orthopaedics) (Adult)	Dr Fred Findacure	Cairns and Hinterland	0004231452	Request Declined	
29 Jun 2022	Referral	Neurosurgery - Brain tumours (intracerebral, meningioma, skull base, pituitary) (Neurosurgery) (Adult)	Dr Fred Findacure	Mackay	0004226197	Received	

Copy request

Close request

GP Education Event
Hosted by Gold Coast Health & GCPHN
Saturday 2nd March 2024 8:15am-1:00pm
Location: GCUH



Scan the code to
reserve your spot

Mental Health, Drug & Alcohol Update

Pathways for people in crisis

GP Psychiatry Advice Services for Mental Health, Drug and Alcohol

Matching people to the right level of care

Management of severe and complex patients - an Eating Disorder Case Study

Supporting children 0-12 - mental health, developmental, behavioural and emotional challenges

****Free Parking & Refreshments****

Questions?



GP Liaison Unit
GCGPLU@health.qld.gov.au
1300 004 242 (3)